

ELEVATION

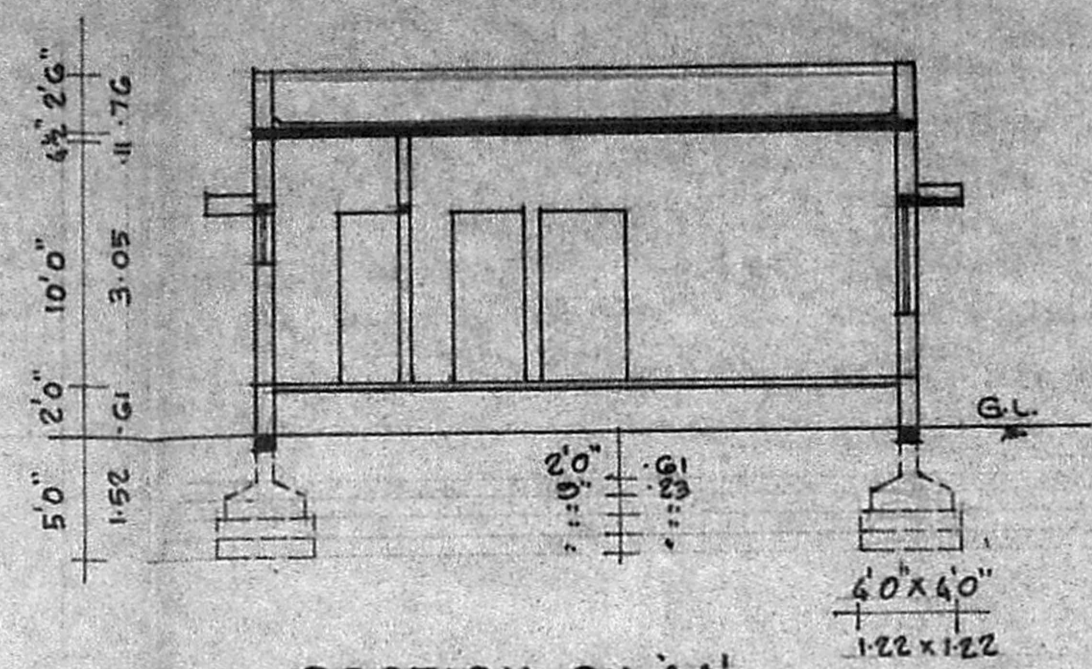

SECTION ON AA'

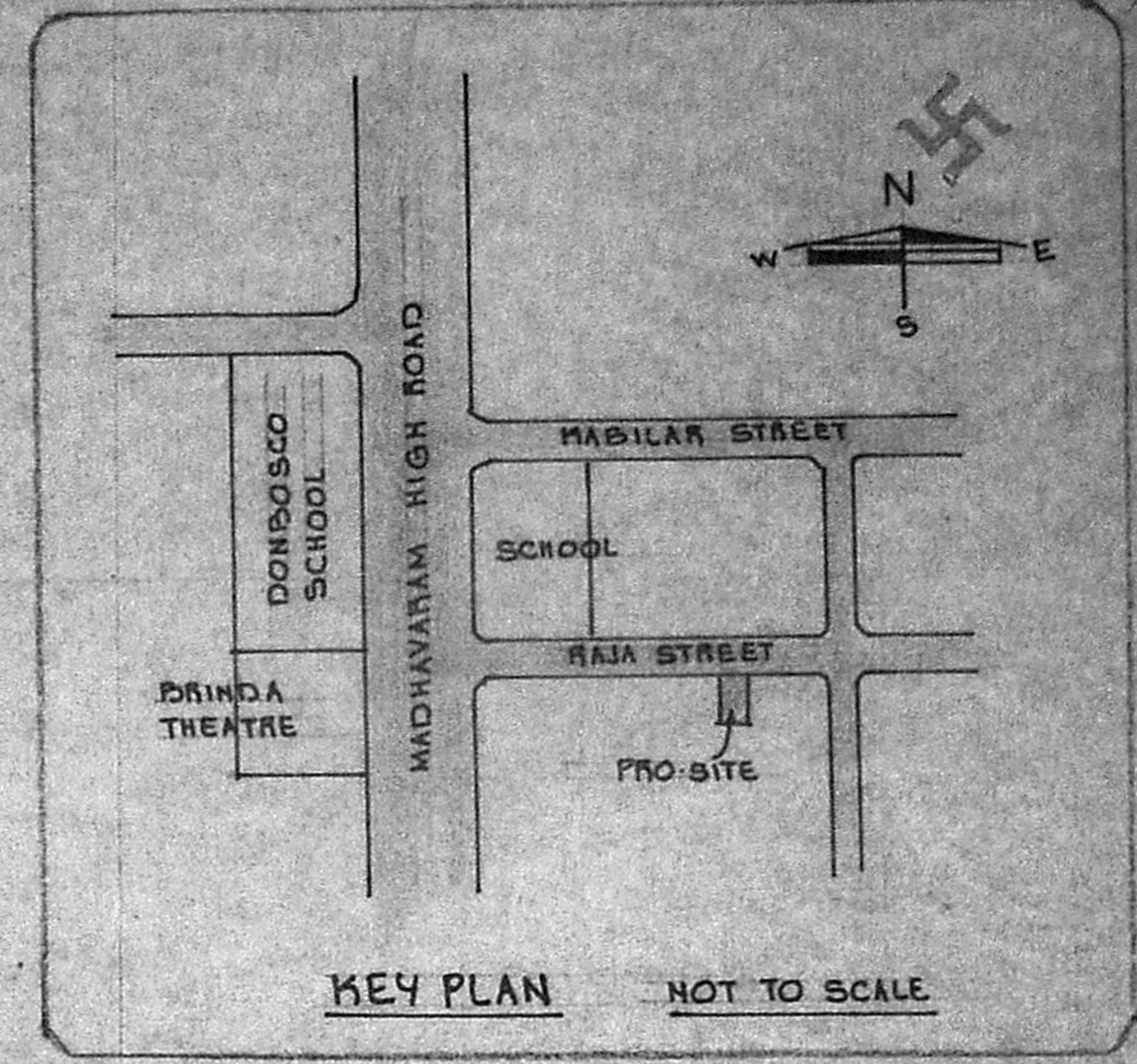

KEY PLAN NOT TO SCALE

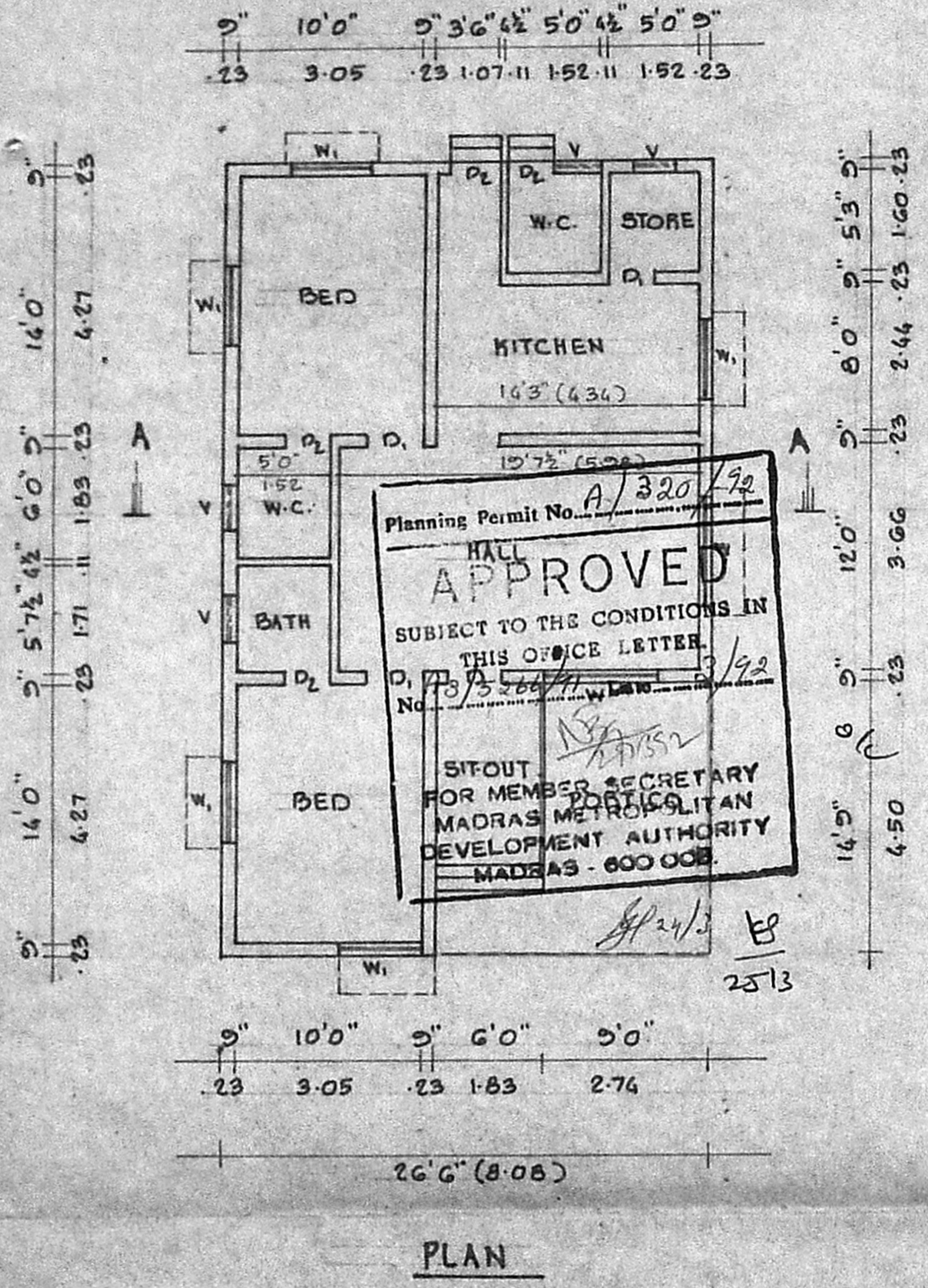

PLAN

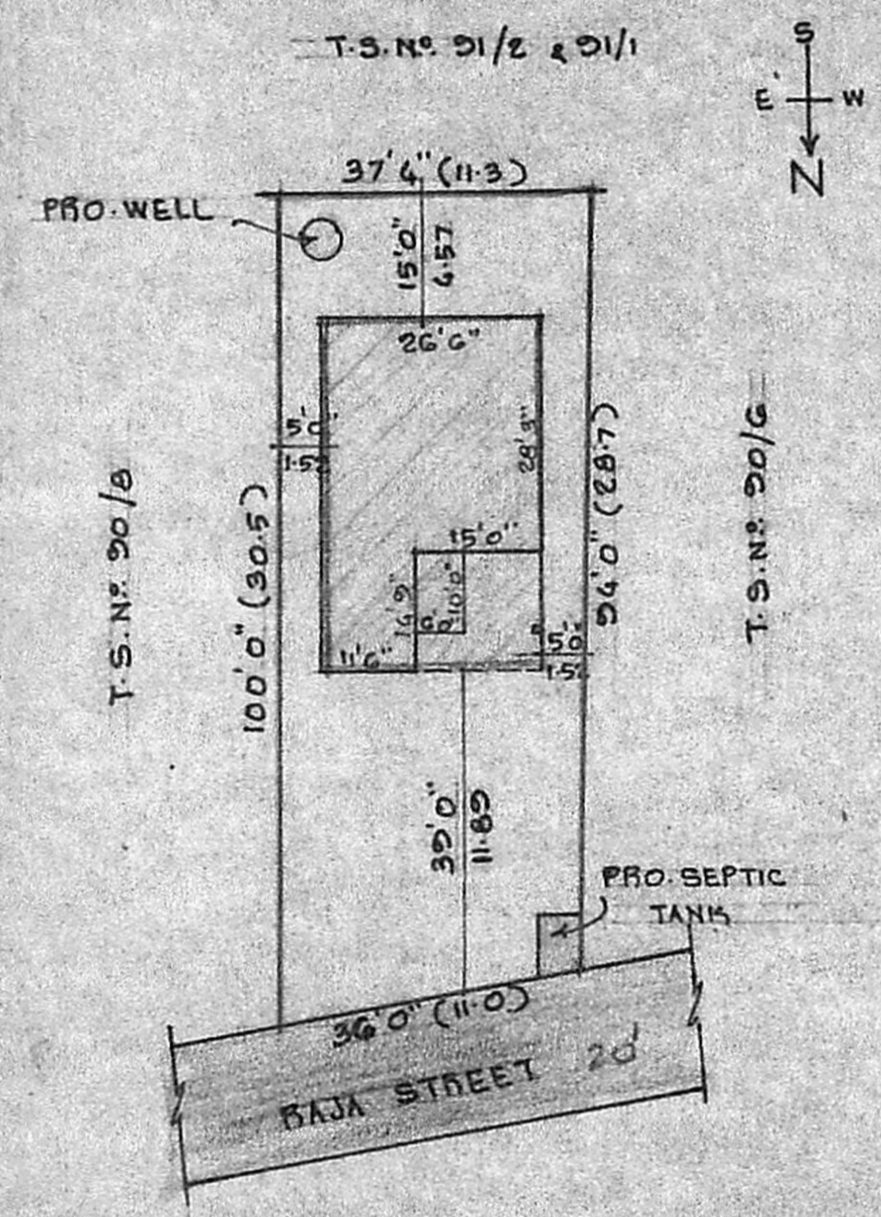

SITE PLAN

SCALE 1" = 24'0" (1:300)

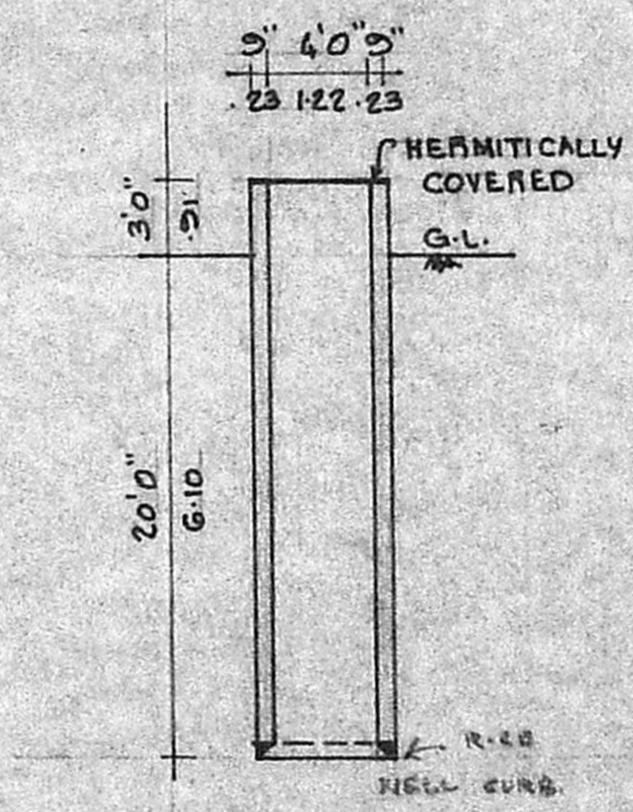

SECTION OF WELL

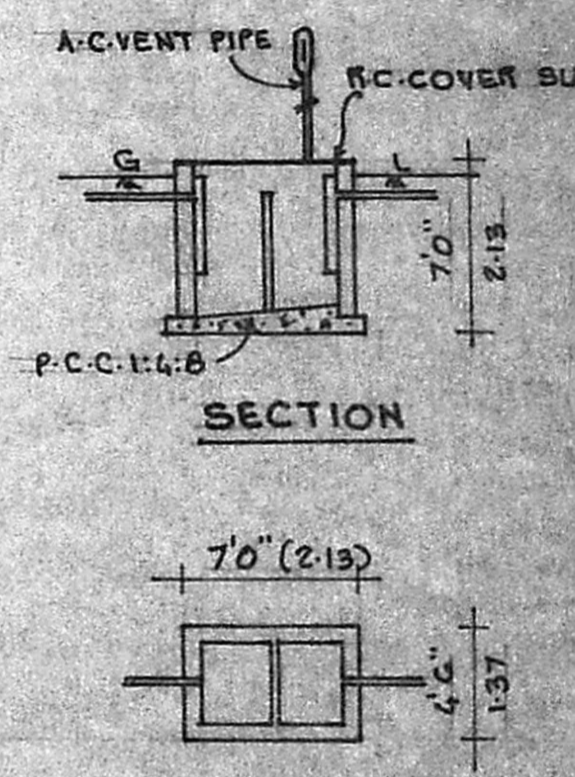

PLAN OF SEPTIC TANK

PLOT AREA	:	3555	SQ-FT.	330.3	SQ.M.
PLINTH AREA	:	919	SQ-FT.	85.38	SQ.M.
BIT-OUT & PORTICO AREA	:	221	SQ-FT.	20.53	SQ.M.

PLAN SHOWING THE PROPOSED RESIDENTIAL BUILDING AT DOOR N<sup>o</sup>. 1A, RAJA STREET IN SURVEY N<sup>os</sup> 25/1 & 25/2, T.S. N<sup>o</sup>. 20/7, BLOCK N<sup>o</sup>. 7, SEMBIAM VILLAGE, MADRAS-II. SCALE 1" = 8'0" (1:100) CORPORATION DIVISION N<sup>o</sup>. 28

**SPECIFICATIONS:**

FOUNDATIONS AND LEVELLING COURSE ARE IN P.C.C. 1:4:8 MIX. BRICK WORKS IN C.M. 1:5 MIX. REINFORCED CEMENT CONC. WORKS ARE IN 1:2:4 MIX. PLASTERING THE WALLS IN C.M. 1:4 MIX. CEILING AND FLOOR FINISHING IN C.M. 1:3 MIX. WEATHERING COURSE WITH TWO LAYERS OF FLAT TILES LAID IN C.M. 1:4 MIX. DOORS AND WINDOWS ARE WELL SEASONED WOOD WITH TWO COATS OF ENAMEL PAINT.

**SCHEDULE OF JOINERIES:**

D <sub>1</sub> DOOR	3'3" x 7'0"	(1.00 x 2.13)
D <sub>2</sub> DOOR	3'0" x 7'0"	(0.91 x 2.13)
D <sub>3</sub> DOOR	2'6" x 7'0"	(0.76 x 2.13)
W <sub>1</sub> WINDOW	6'0" x 4'6"	(1.83 x 1.37)
W <sub>2</sub> WINDOW	4'6" x 4'6"	(1.37 x 1.37)
V VENTILATOR	2'6" x 2'0"	(0.76 x 0.61)

- : PROPOSAL
- : ROADS
- : SITE BOUNDARY LINE

S. Padmini

OWNER: (S. PADMINI)

V. BALASUBRAMANI, B. Arch., M. E. A., ARCHITECT  
 Licenced Survey & Pegd. No: R. A. 101  
 CORPORATION OF MADRAS  
 No. 3, Paper Mills Road, First Floor,  
 NEAR PERAMBUR CHURCH, MADRAS-11